

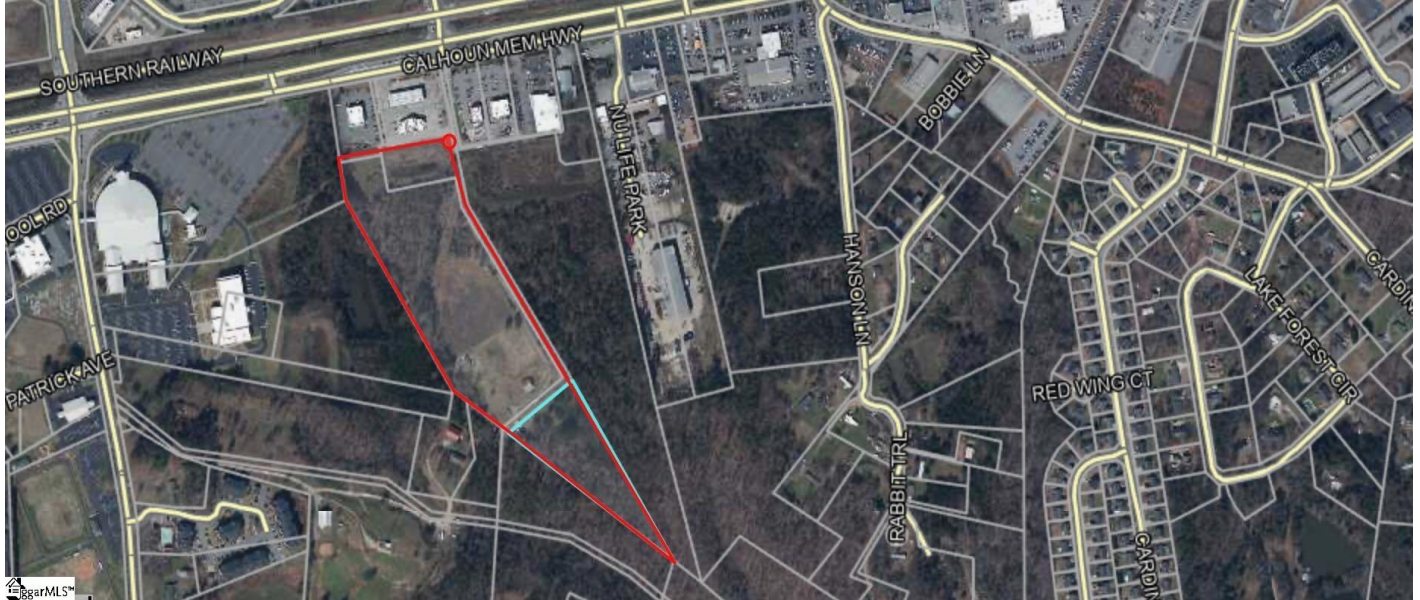

4875 Calhoun Memorial Highway, Easley, 29642, SC

https://searchrealestate.co/properties/4875-calhoun-memorial-highway/easley/sc/29642/MLS_ID_1537440



Price - \$5,261,543

Lot Size DOM

18.4900 280 Days

Features

Community Features

- None

Utilities

- Sewer Available

Lot Features

- 10 - 25 Acres
- Wooded
- Open Lot
- Pasture

Description

18.49 acres in the heart of the City of Easley but not in the city! Come see this acreage that is located right off of 123 at Calhoun Memorial Highway and Connector Drive. The property is located at the dead in road that runs between the Quik Trip and Freddy's. With a traffic count of over 38,000 vehicles and an average income in Easley of almost \$60,000 a year what a perfect place for development! Sewer, water, and gas also available. There are several structures on the property currently a home at 2290 square feet of heated/ cooled area and over 5000 square feet total counting the basement. There is an electronic gate at the entrance to the property with fencing around part of the property.

SEE THIS PROPERTY



James Schiller

Realtor, Brand Name Real Estate

Phone: 18434788061

Email: jameseschiller@gmail.com

Check On Site



https://searchrealestate.co/properties/4875-calhoun-memorial-highway/easley/sc/29642/MLS_ID_1537440

Location

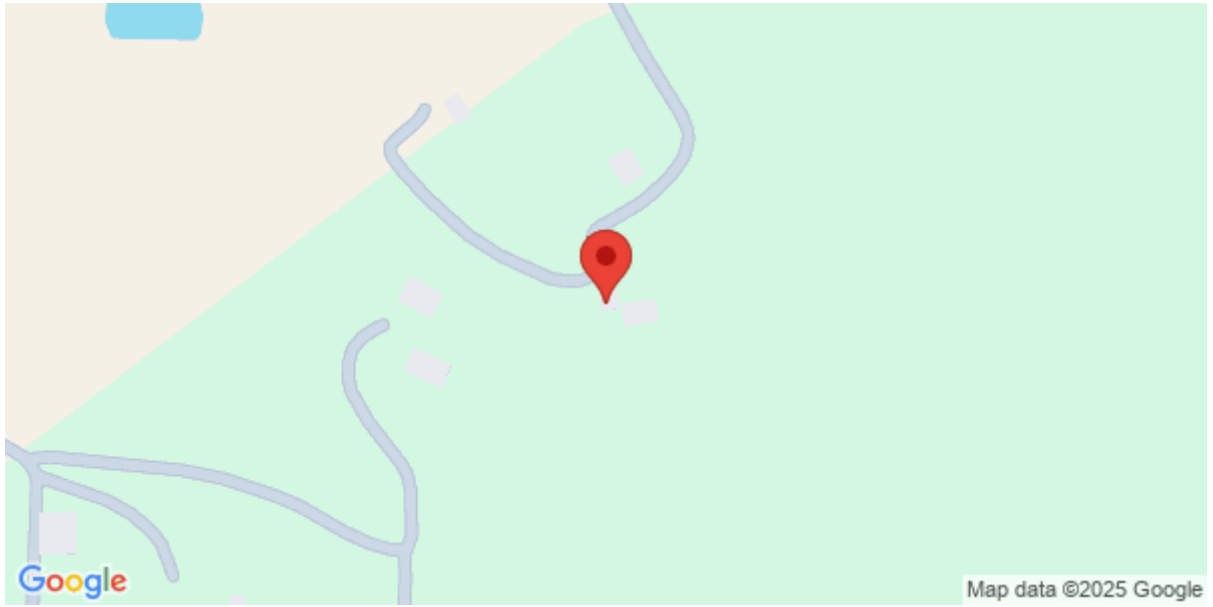

4875 Calhoun Memorial Highway, Easley, 29642, SC