

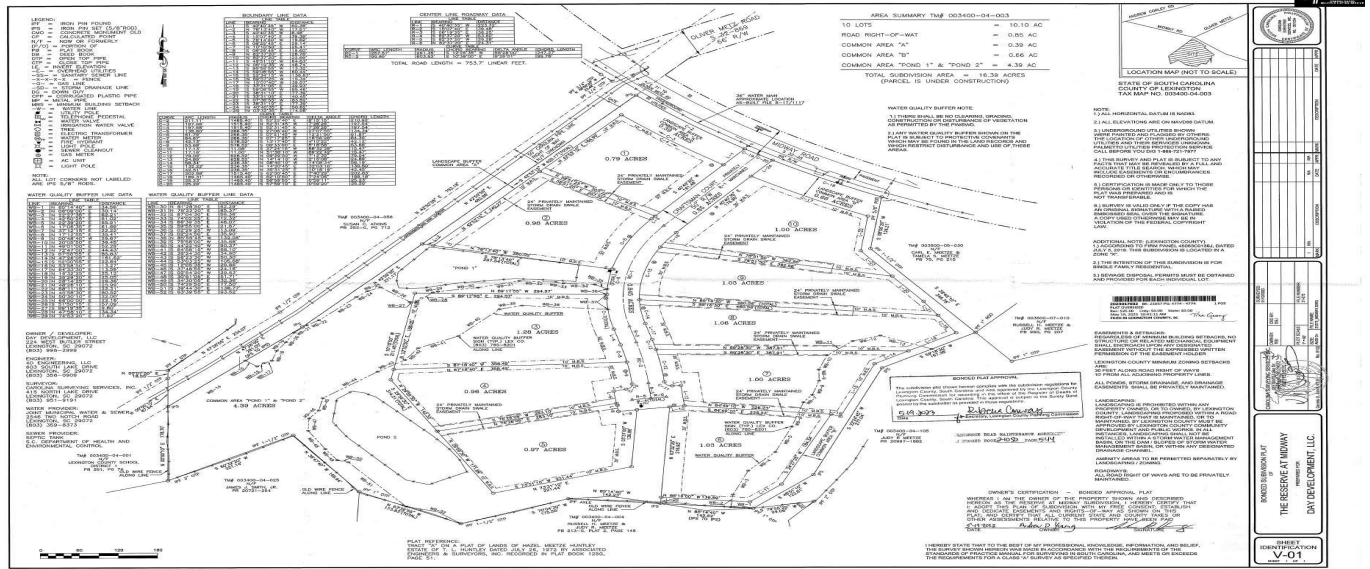

409 Craftsman, Lexington, 29072, SC

https://searchrealestate.co/properties/409-craftsman/lexington/sc/29072/MLS_ID_602676



Price - \$224,990

Lot Size DOM

1.0100 116 Days

Features

Amenities

- Gated Community

Location

- Cul-De-Sac

Description

The Reserve at Midway is a new Executive Custom Home neighborhood with Acreage. Nestled in the most desired Lexington area this Gated community features front entrance Gas Lanterns, Nature trail for hiking walking and running. Plus over 5 acres of common area green space. Zoned for Award winning River Bluff High , Meadow Glen Middle and Midway Elementary schools. Included is a private walking trail to Midway Elementary. This beautiful 1 acre lot is waiting for you to make your Dream Home a Reality! Disclaimer: CMLS has not reviewed and, therefore, does not endorse vendors who may appear in listings.

SEE THIS PROPERTY



James Schiller

Realtor, Brand Name Real Estate

Phone: 18434788061

Email: jameseschiller@gmail.com

Check On Site



https://searchrealestate.co/properties/409-craftsman/lexington/sc/29072/MLS_ID_602676

Location

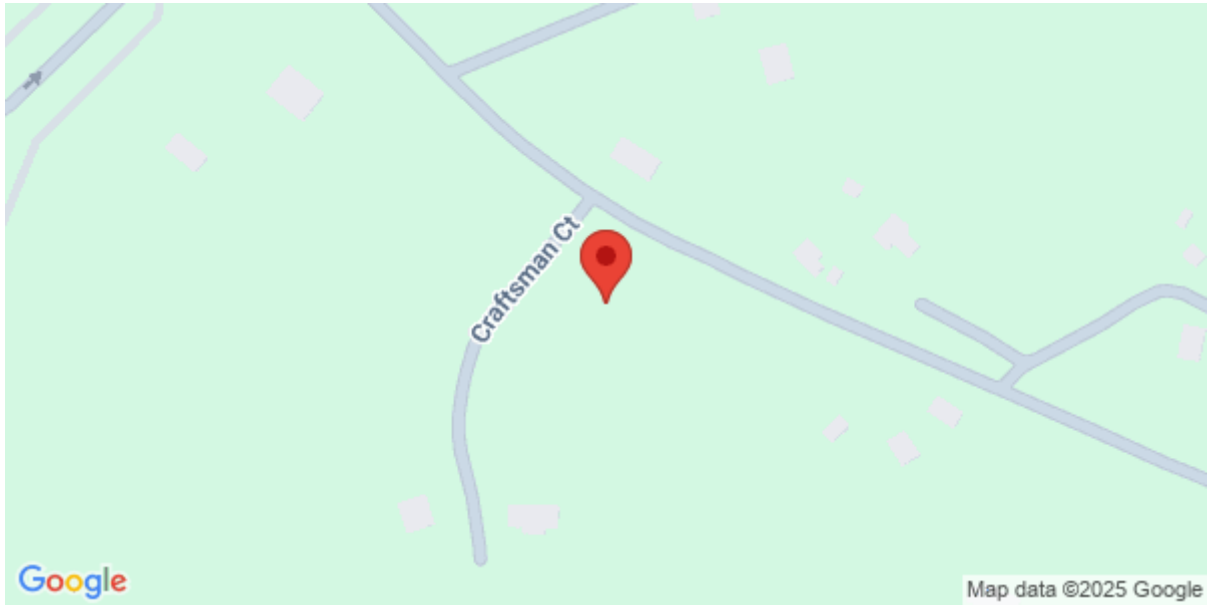

409 Craftsman, Lexington, 29072, SC