

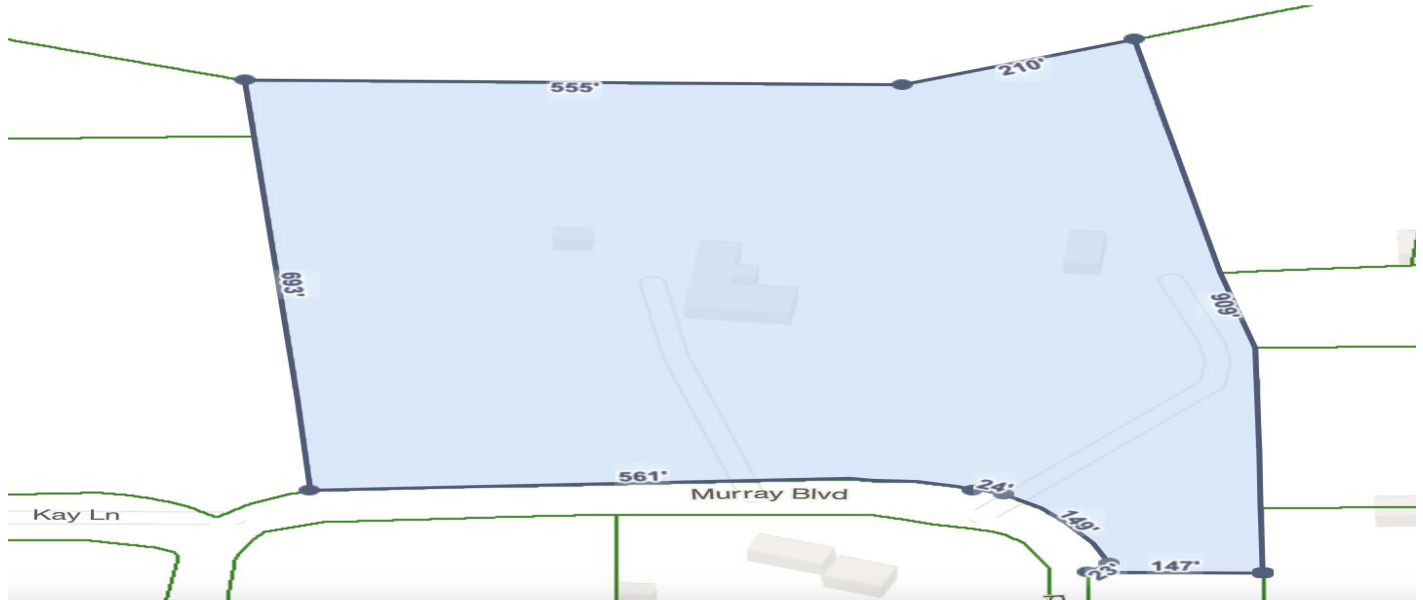

400 Murray Boulevard, Summerville, 29483, SC

https://searchrealestate.co/properties/400-murray-boulevard/summerville/sc/29483/MLS_ID_25001613



Price - \$1,800,000

Lot Size DOM

12.8100 92 Days

Features

Utilities

- Electricity Connected
- Natural Gas Connected
- Water Connected

Lot Features

- 10+ Acres
- Interior Lot
- Easements

Other

- Pond

Description

Located next door to the Charleston Equine Clinic, this is an AMAZING DEVELOPMENT OPPORTUNITY or homestead property in the heart of Dorchester County! Restore this main & secondary home to their original glory, or, save the grand oaks and create a wonderful addition to the existing Farmdale community. Located just off Dorchester Rd, it provides quick & easy access to downtown Summerville, Volvo, Bosch, Boeing & the airport. There's an old barn that, once restored, could serve as the perfect community picnic area. The pond at the front of the property is already home to ducks & geese. Zoned TRM_DC (transitional residential) it allows for agricultural, residential, manufactured homes, etc. Buffered by trees all around, this is one property you won't want to miss seeing!

SEE THIS PROPERTY



James Schiller

Realtor, Brand Name Real Estate

Phone: 18434788061

Email: jameseschiller@gmail.com

Check On Site



https://searchrealestate.co/properties/400-murray-boulevard/summerville/sc/29483/MLS_ID_25001613

Location

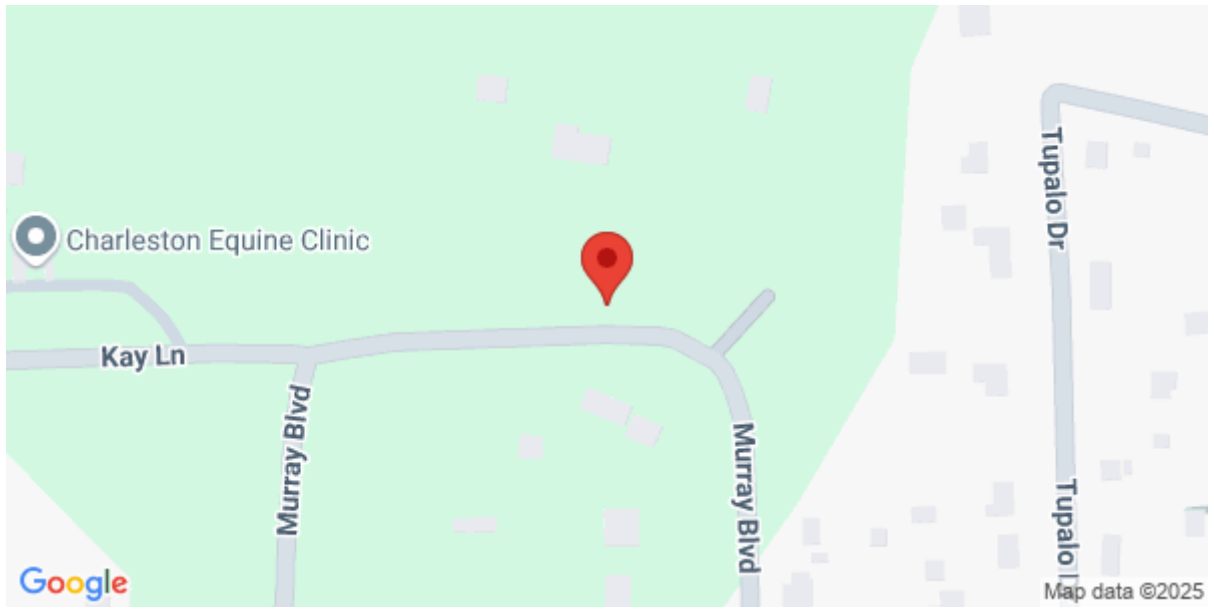

400 Murray Boulevard, Summerville, 29483, SC