

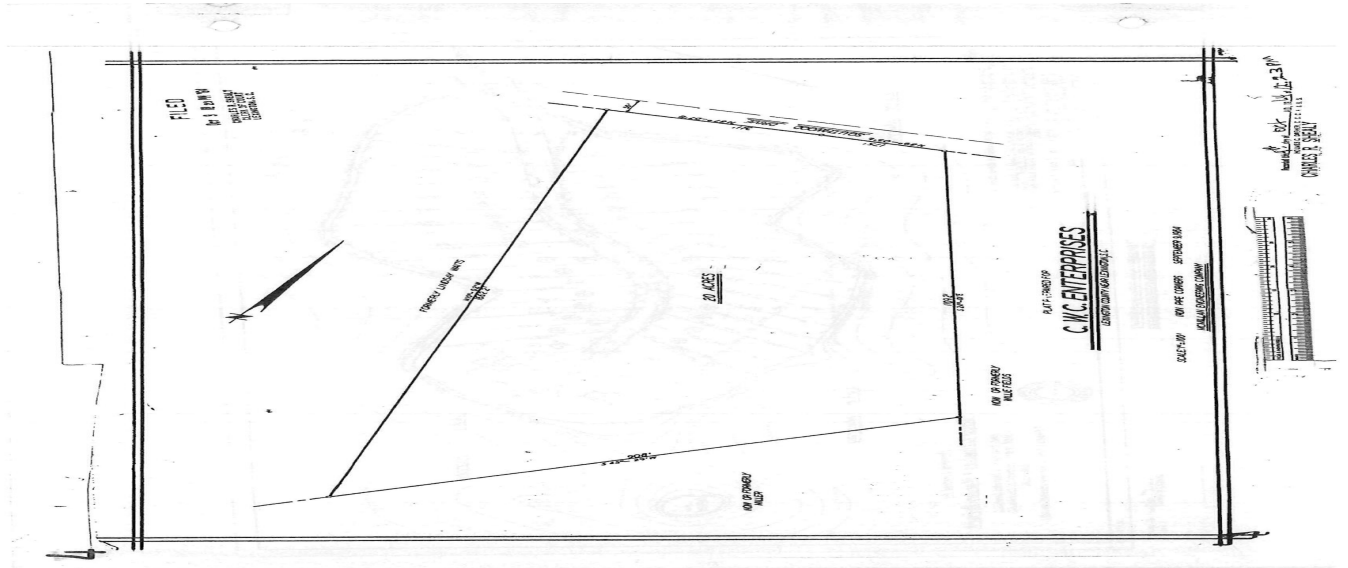

242 Southwoods, Lexington, 29073, SC

https://searchrealestate.co/properties/242-southwoods/lexington/sc/29073/MLS_ID_592688

CMLS



Price - \$975,000

Lot Size DOM

20.0000 264 Days

Features

Description

This is a Beautiful tract of land suitable for a Residential Development. The property is located adjacent to the new 57 Acres Platt Springs Crossing Development. Lowe's Foods, Chipotle, Planet Fitness, Whataburger, Firestone, Panda Express, Heartland dental, Well Street Urgent Care, Harbor Freight, Big Blue Marble Academy and a Regional bank. Plus 142 Townhouses included to this Development.

SEE THIS PROPERTY



James Schiller

Realtor, Brand Name Real Estate

Phone: 18434788061

Email: jameseschiller@gmail.com

Check On Site



https://searchrealestate.co/properties/242-southwoods/lexington/sc/29073/MLS_ID_592688

Location

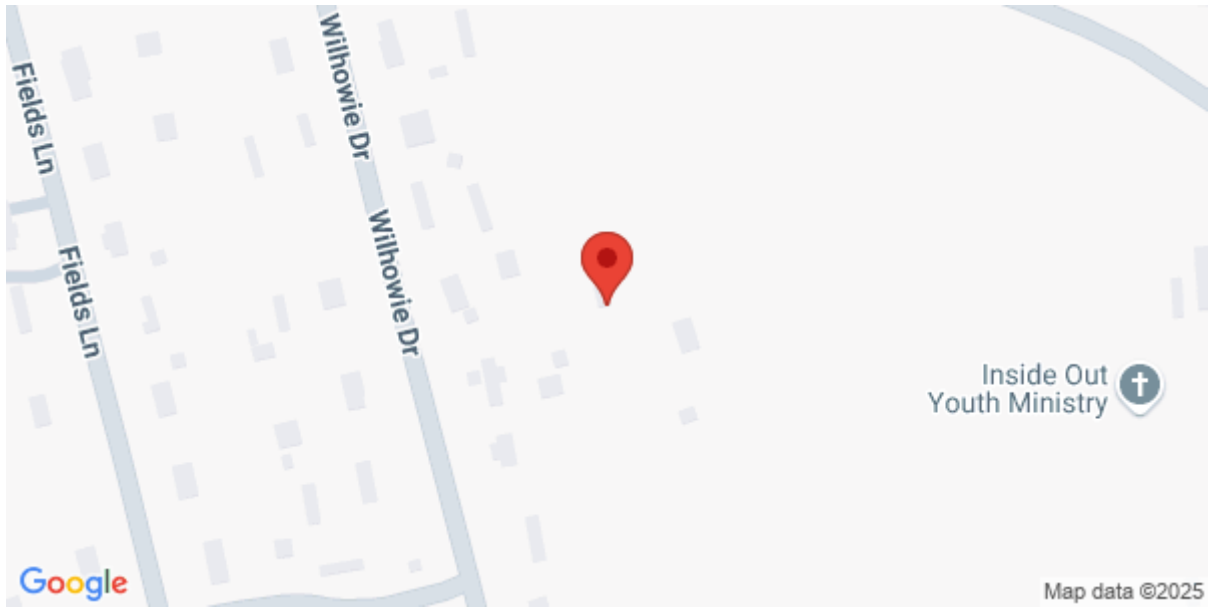

242 Southwoods, Lexington, 29073, SC