

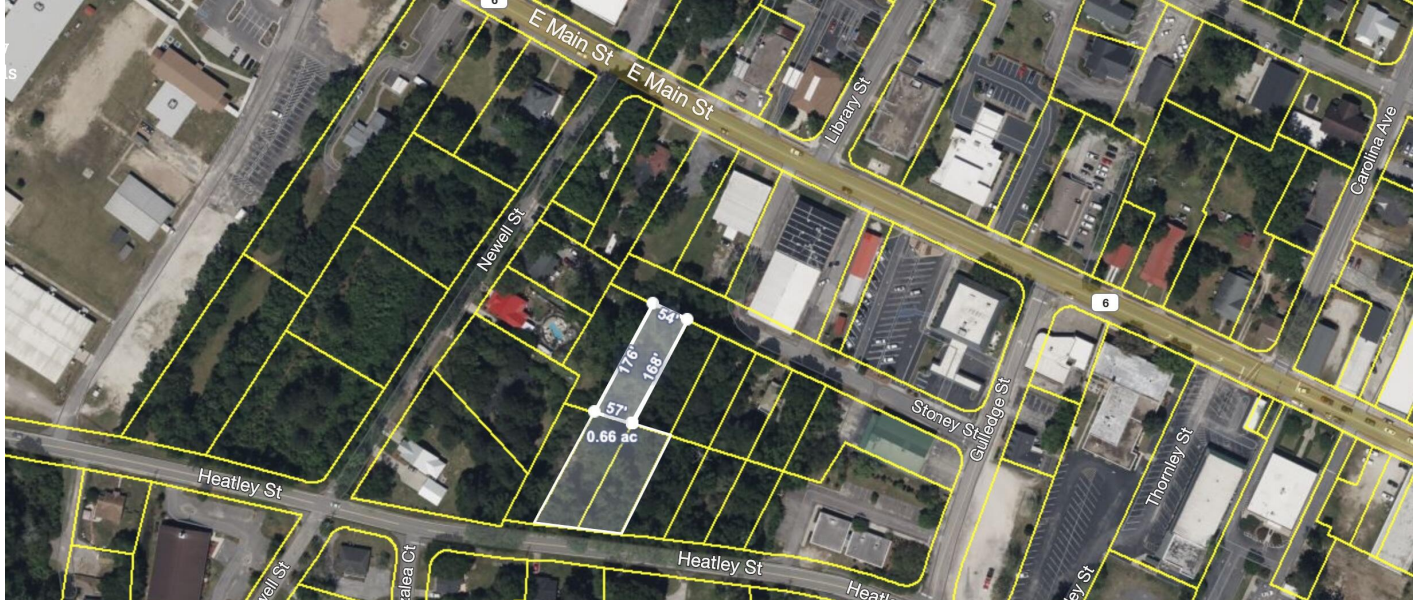

210 Heatley Street, Moncks Corner, 29461, SC

https://searchrealestate.co/properties/210-heatley-street/moncks-corner/sc/29461/MLS_ID_23024792



Price - \$125,000

Lot Size DOM

0.6700 666 Days

Features

Community Features

- Boat Ramp
- Central TV Antenna
- Central TV Available
- Marina

Utilities

- None

Lot Features

- .5 - 1 Acre
- High
- Interior Lot
- Level
- Wooded

Description

Want to build in town. This property is a short walk to Main Street shopping and restaurants. Access can be from Heatley Street or Stoney Street behind Farmers and Merchants Bank. The land can have access to city water and sewer, but Buyer to verify. Could be a great spot for a business as well. The property is equally surrounded by businesses and residential properties. Property is located in the city limits and possible opportunity zone. Mobile homes are not allowed in the town limits.

SEE THIS PROPERTY



James Schiller

Realtor, Brand Name Real Estate

Phone: 18434788061

Email: jameseschiller@gmail.com

Check On Site



https://searchrealestate.co/properties/210-heatley-street/moncks-corner/sc/29461/MLS_ID_23024792

Location



210 Heatley Street, Moncks Corner, 29461, SC