

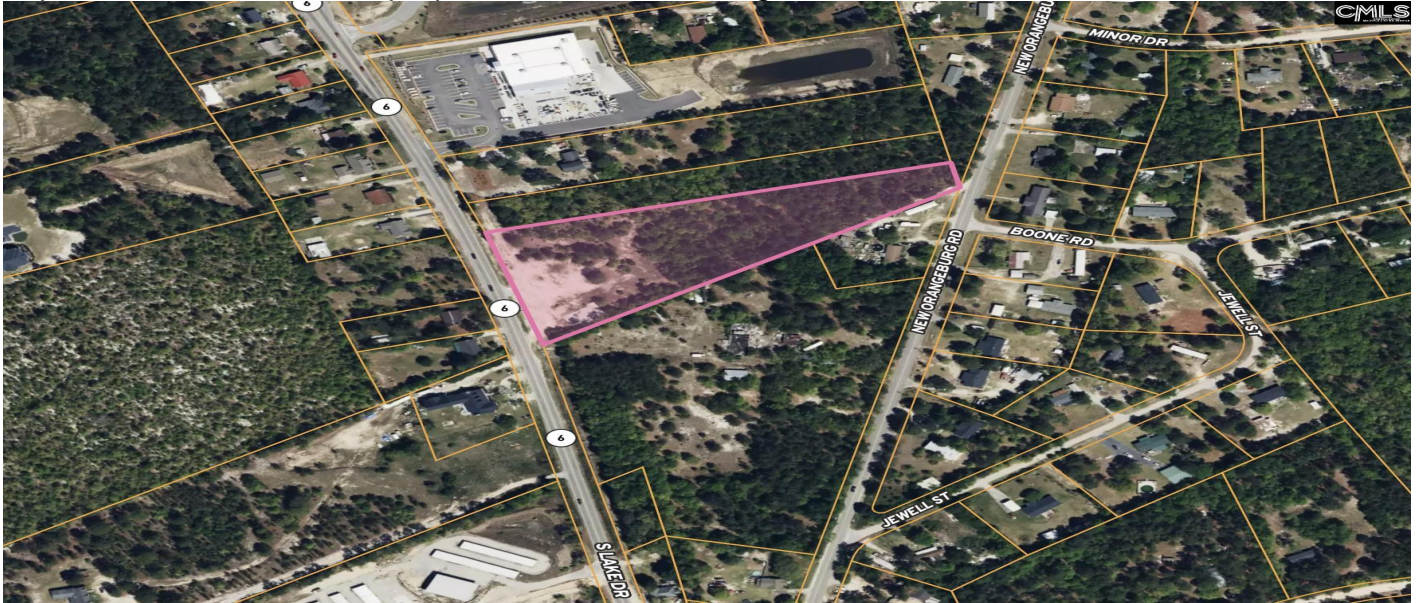

1979 Lake, Lexington, 29073, SC

https://searchrealestate.co/properties/1979-lake/lexington/sc/29073/MLS_ID_566317



Price - \$1,300,000

Lot Size DOM

4.1800 655 Days

Features

Cooling

- Other

Other

- Cable Available

Description

Approximately 4.18 commercial acres on S Lake Dr. in Lexington, ideal for a commercial development site, featuring around 355 feet of road frontage. In 2020, SCDOT reported 15,400 vehicles per day (VPD) on S Lake Drive. Water and sewer services are available. An additional +/- 9.04 acres adjacent to this property is also for sale. Disclaimer: CMLS has not reviewed and, therefore, does not endorse vendors who may appear in listings.

SEE THIS PROPERTY



James Schiller

Realtor, Brand Name Real Estate

Phone: 18434788061

Email: jameseschiller@gmail.com

Check On Site



https://searchrealestate.co/properties/1979-lake/lexington/sc/29073/MLS_ID_566317

Location



1979 Lake, Lexington, 29073, SC