

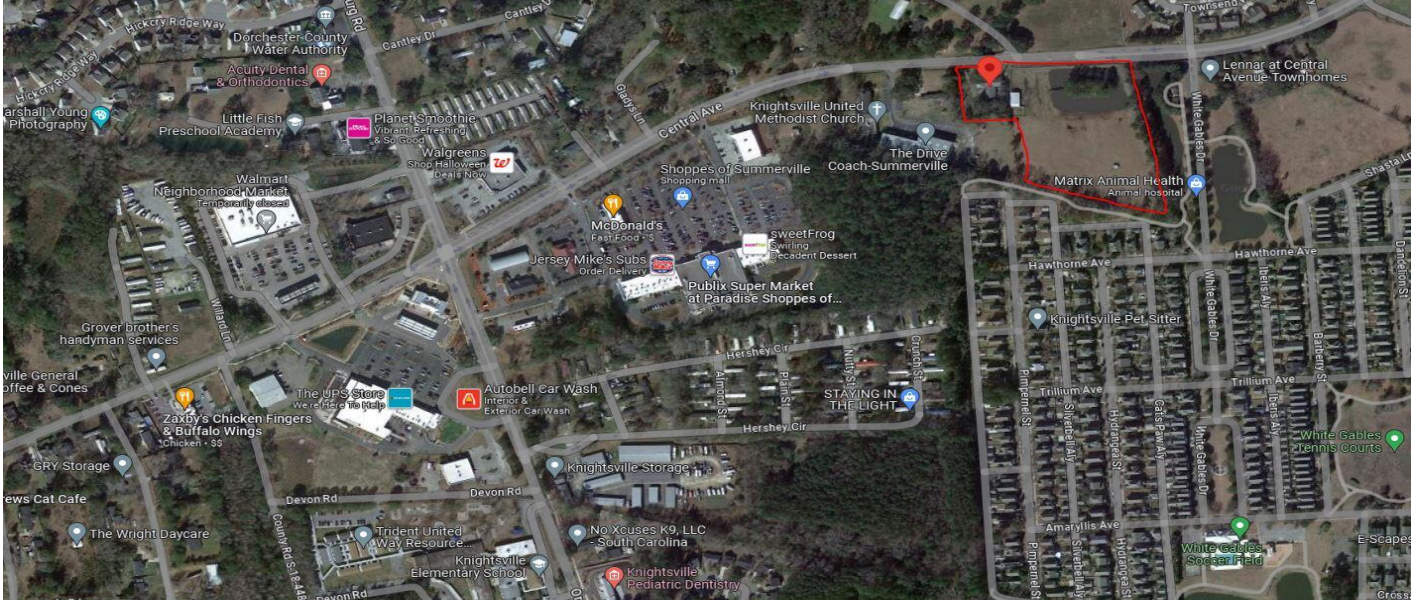

1501 Central Avenue, Summerville, 29483, SC

https://searchrealestate.co/properties/1501-central-avenue/summerville/sc/29483/MLS_ID_23023726



Price - \$2,500,000

Bedrooms	Baths	Half Baths	SqFt	Lot Size	Year Built	DOM
4	4	1	3066	6.4000	1994	584 Days

Features

Community Features

- Horses OK

Utilities

- Summerville CPW

Lot Features

- 5 - 10 Acres

Style

- Horse Farm
- Ranch

Other

- Pond

Description

Development Potential! Located near the retail intersection of Central Avenue and Old Orangeburg Road in the heart of Knightsville- a growing suburb of Summerville. Great opportunity for a builder to develop a neighborhood. Surrounding population has increased 60% since 2000 and it's not stopping! Starbucks going in across the street soon! Land has a 3,100 square foot home and outbuildings on property.

SEE THIS PROPERTY



James Schiller

Realtor, Brand Name Real Estate

Phone: 18434788061

Email: jameseschiller@gmail.com

Check On Site



https://searchrealestate.co/properties/1501-central-avenue/summerville/sc/29483/MLS_ID_23023726

Location



1501 Central Avenue, Summerville, 29483, SC