

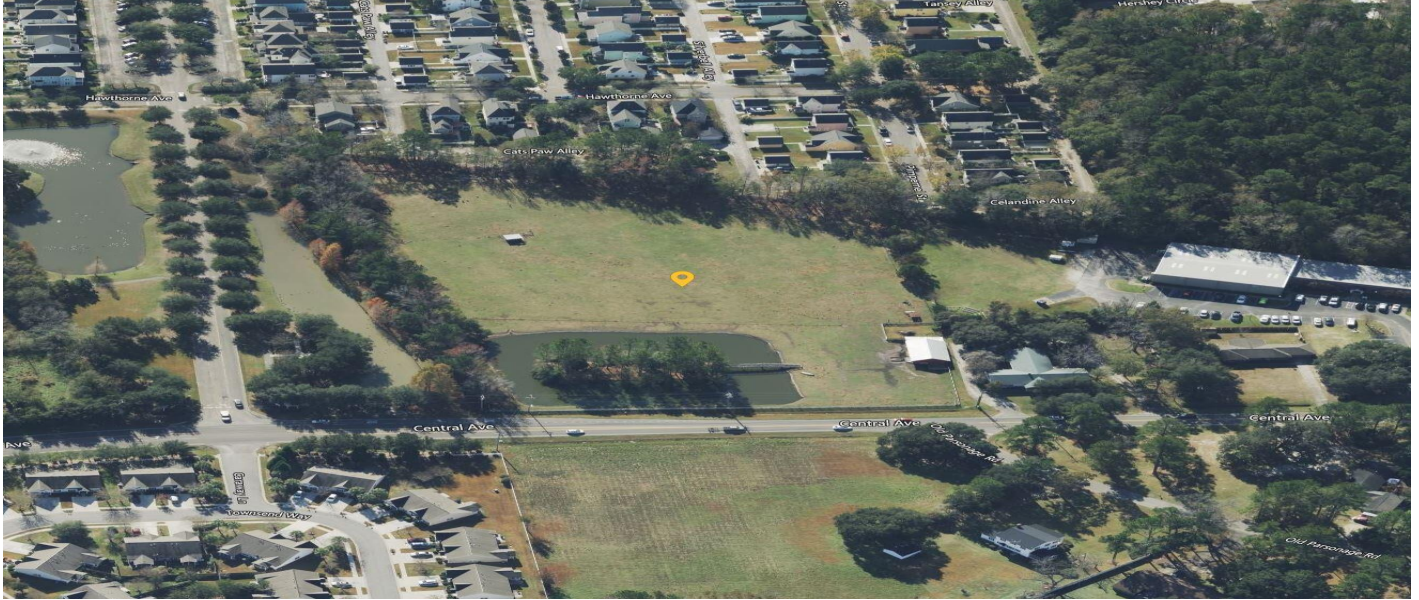

1501 Central Avenue, Summerville, 29483, SC

https://searchrealestate.co/properties/1501-central-avenue/summerville/sc/29483/MLS_ID_23023724



Price - \$2,500,000

Lot Size DOM

6.4000 584 Days

Features

Utilities

- Electricity Connected
- Water Connected

Lot Features

- 5 - 10 Acres

Other

- Pond

Description

Development Potential! Located near the retail intersection of Central Avenue and Old Orangeburg Road in the heart of Knightsville- a growing suburb of Summerville. Great opportunity for a builder to develop a neighborhood. Surrounding population has increased 60% since 2000 and it's not stopping! Starbucks going in across the street soon! Land has a 3,100 square foot home and outbuildings on property.

SEE THIS PROPERTY



James Schiller

Realtor, Brand Name Real Estate

Phone: 18434788061

Email: jameseschiller@gmail.com

Check On Site



https://searchrealestate.co/properties/1501-central-avenue/summerville/sc/29483/MLS_ID_23023724

Location



1501 Central Avenue, Summerville, 29483, SC